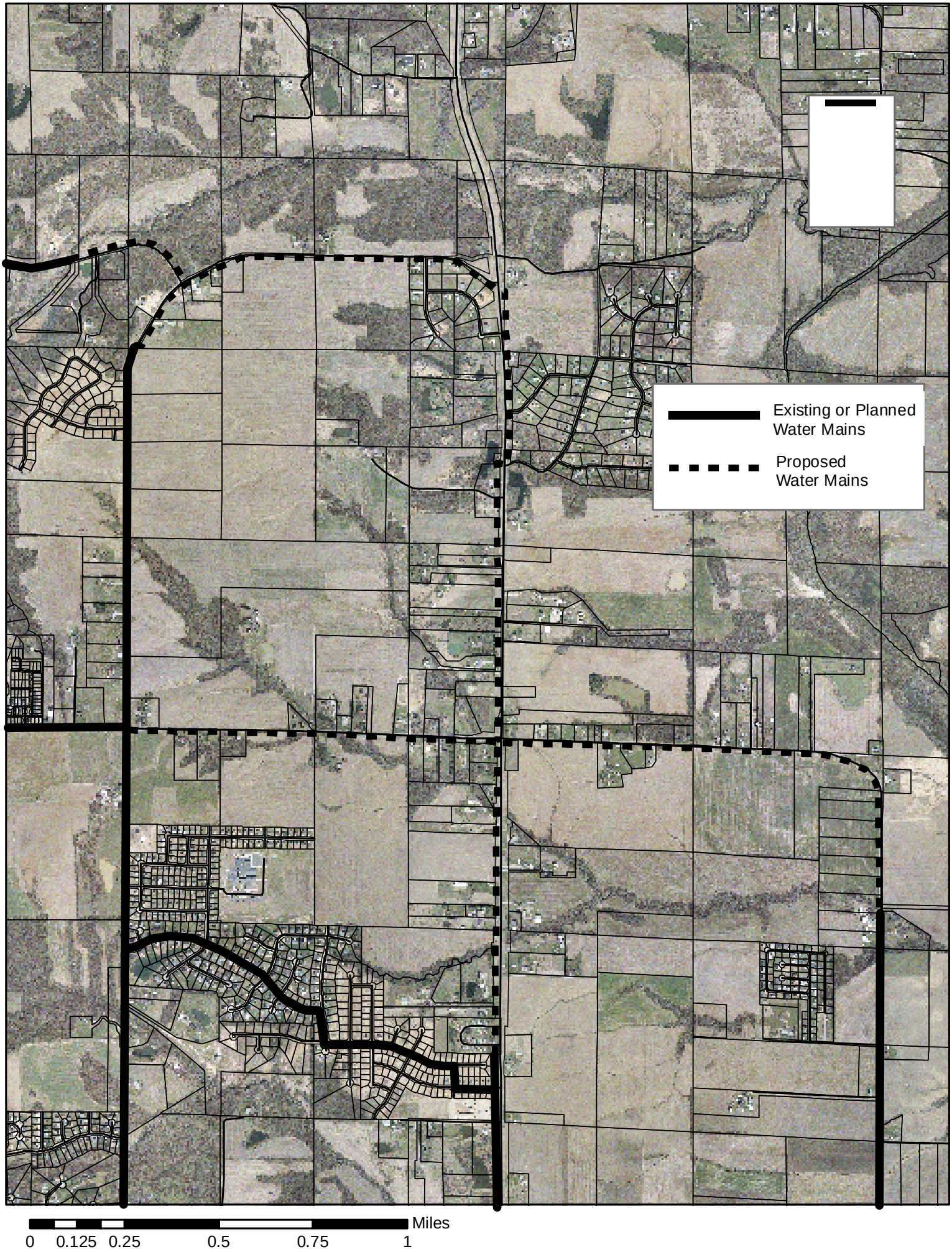
Existing or Planned Water Mains
Proposed Water Mains
Miles
0
0.125
0.25
0.5
0.75
1