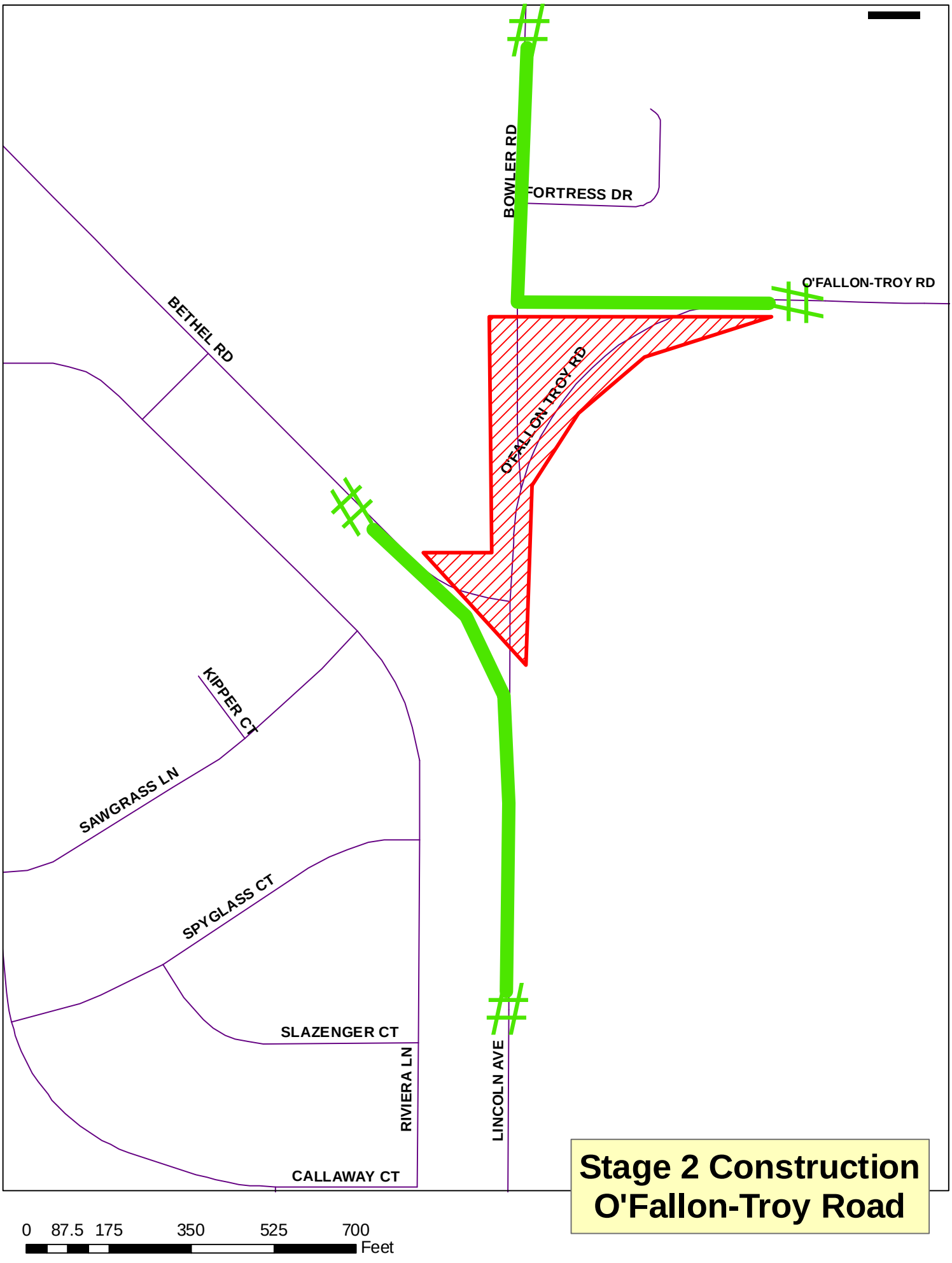

Stage 2 Construction
O'Fallon-Troy Road