Historic Landmark and Heritage Award Sites

City of O'Fallon, IL

March 2016

1 in = 0.2 miles

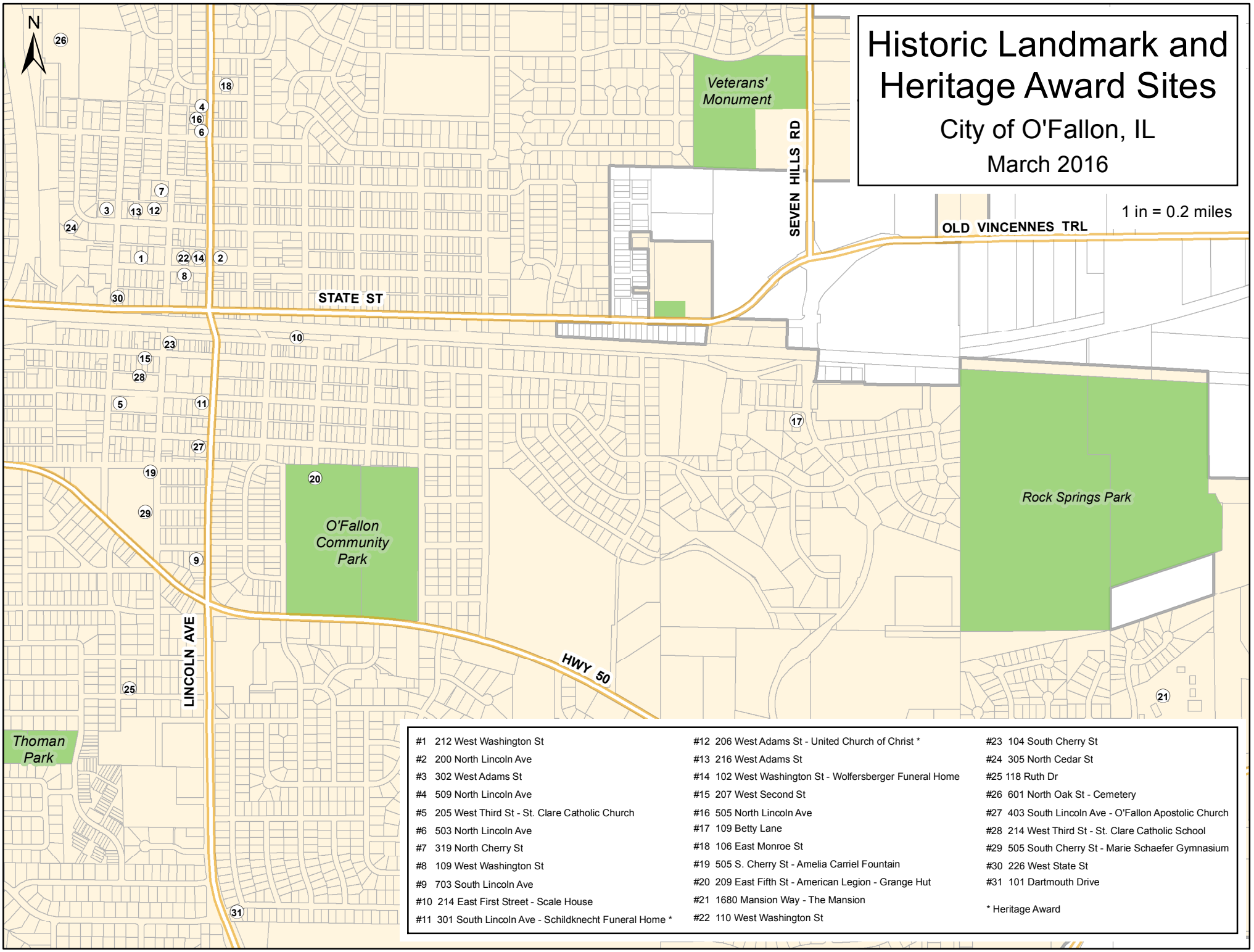

#1 212 West Washington St
#2 200 North Lincoln Ave
#3 302 West Adams St
#4 509 North Lincoln Ave
#5 205 West Third St - St. Clare Catholic Church
#6 503 North Lincoln Ave
#7 319 North Cherry St
#8 109 West Washington St
#9 703 South Lincoln Ave
#10 214 East First Street - Scale House
#11 301 South Lincoln Ave - Schildknecht Funeral Home *
#12 206 West Adams St - United Church of Christ *
#13 216 West Adams St
#14 102 West Washington St - Wolfersberger Funeral Home
#15 207 West Second St
#16 505 North Lincoln Ave
#17 109 Betty Lane
#18 106 East Monroe St
#19 505 S. Cherry St - Amelia Carriel Fountain
#20 209 East Fifth St - American Legion - Grange Hut
#21 1680 Mansion Way - The Mansion
#22 110 West Washington St
#23 104 South Cherry St
#24 305 North Cedar St
#25 118 Ruth Dr
#26 601 North Oak St - Cemetery
#27 403 South Lincoln Ave - O'Fallon Apostolic Church
#28 214 West Third St - St. Clare Catholic School
#29 505 South Cherry St - Marie Schaefer Gymnasium
#30 226 West State St
#31 101 Dartmouth Drive

* Heritage Award