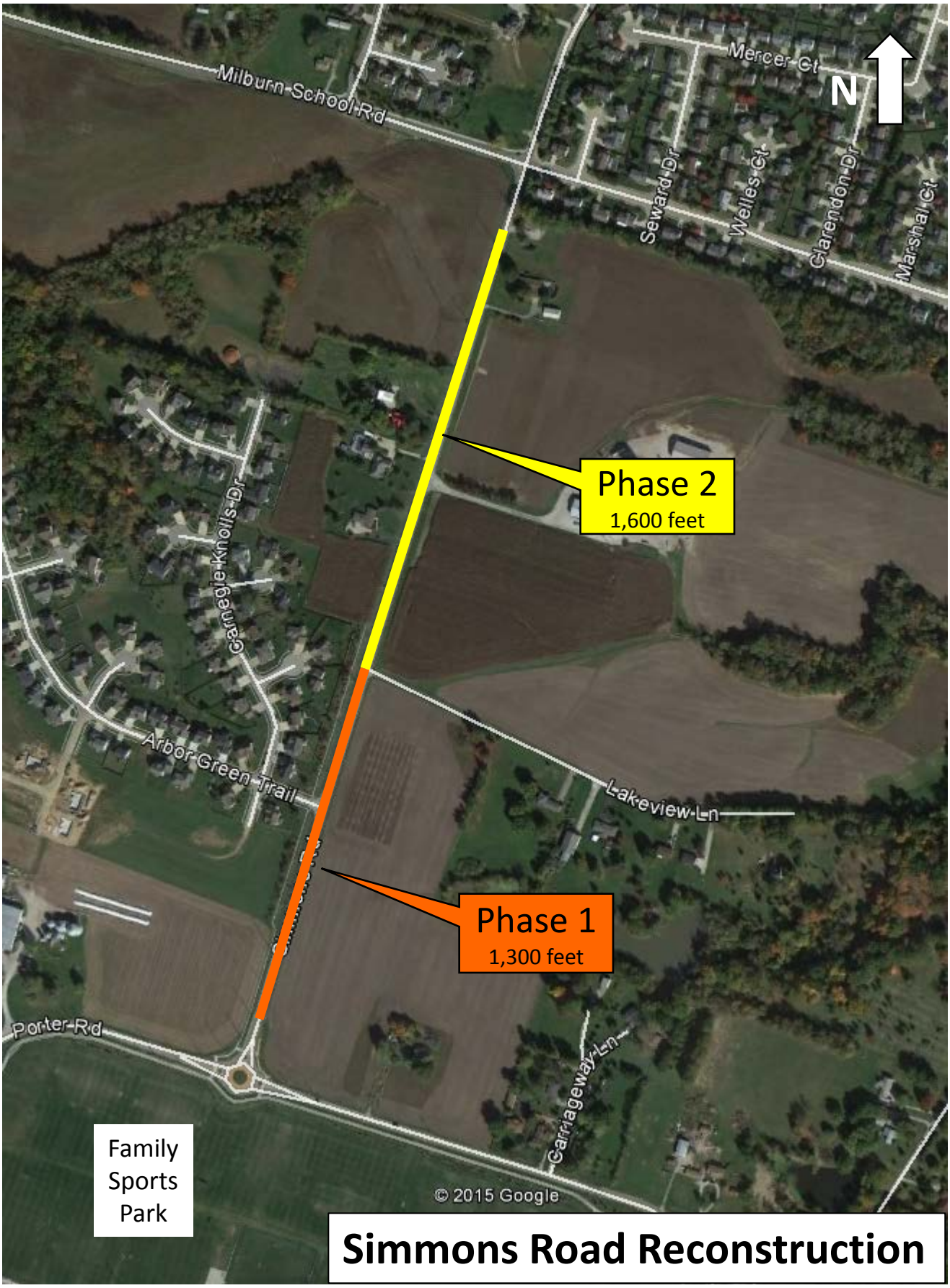

Simmons Road Reconstruction