

O'Fallon
PARKS    
& RECREATION



**Find your
Park**

For sports and
for play,
Big and small
For people and for
dogs



Rentals
Inside and outside

Visit the Splash pad and
New Skate Park

Find your park

for sports and for play

PARK HOURS

- | | |
|---------------------------|--------------|
| 1. Community Park | 6 AM - 10 PM |
| Tennis/Basketball Lights | Dusk - 10 PM |
| 2. Hesse Park | 6 AM - 10 PM |
| 3. Rock Springs Park | Dawn - Dusk |
| 4. Thoman Park | Dawn - Dusk |
| 5. Family Sports Park | 6 AM - 10 PM |
| 6. Veteran Memorial | Dawn - Dusk |
| 7. Ogles Creek Park | Dawn - Dusk |
| 8. Savannah Hills Park | Dawn - Dusk |
| 9. Public Safety Fields | Dawn - Dusk |
| 10. Three Springs Park | 6 AM - 10 PM |
| 11. Shiloh Community Park | 6 AM - 10 PM |

big and small



for people and for dogs

KEY

- Barbeque Grill
- Baseball Fields
- Basketball Courts
- Bike Paths
- Community
- Camping Permit
- Dog Park
- Fishing
- Parking
- Skate Park
- Fire Pit
- Playground
- Pavilions

KEY

- Restrooms
- Running Path
- Swimming Pool
- Tennis Courts
- Walking Paths
- Free Wi-Fi
- Pickle Ball Courts
- Splash Pad
- Soccer Fields
- Lacrosse

O'Fallon Community Park (308 East 5th Street)	
Hesse Park (810 N Madison Drive)	
Rock Springs Park (1428 East 3rd Street)	
Thoman Park (1021 Nancy Drive)	
O'Fallon Family Sports Park (301 Obernuefemann Road)	
Veteran's Monument (737 East Wesley)	
Ogles Creek Park (435 Wiegerstown Drive)	
Savannah Hills Park (8012 Savannah Hills Blvd)	
Public Safety Fields (285 Seven Hills Road)	
Three Springs Park (2250 Frank Scott P/way, Shiloh)	
Shiloh Community Park (1 Park Drive, Shi-	

COMMUNITY PARK

Inner Walk Trail: 0.25 miles
Outer Walk Trail: 0.75 miles

ROCK SPRINGS PARK

Inner Walk Trail: 0.54 miles
Outer Walk Trail: 1.00 miles

HESSÉ PARK

Bike Trail: 0.73 miles

THOMAN PARK

Walk Trail: 0.33 Miles

FAMILY SPORTS PARK

Bike/Walk/Run Trail: 2.17 Miles

TRAIL DISTANCES

**Reservations must
be made in advance
at the Park Office.**

Community Park

401 E 5th Street, O'Fallon, IL 62269

Pavilions available for rent from March 1st - October 31st.



Pavilion # 1, 2 & 3

\$20 Residents \$40 Non Residents

(Pavilion 1 is located nearer the road)

Pavilion #	#of Tables & Size	Seating	Electric	BBQ/Grill
#1	6 x 6 foot	36	Yes	Yes
#2	6 x 6 foot	36	Yes	Yes
#3	6 x 6 foot	36	Yes	Yes

Pavilion # 4

\$100 Residents \$150 Non Residents

Pavilion #	#of Tables & Size	Seating	Electric	BBQ/Grill
#4	20 x 6 foot	120	Yes	Yes

Outdoor Kitchen

\$100 (\$50 Security Deposit*) Resident

\$150 (\$50 Security Deposit*) Non Resident

(\$50 Security Deposit refunded with return of the key)

Outdoor Kitchen: Serving Kitchen, Sink, Refrigerator, Ice Machine, water, and electric. (Weekend rentals will be provided a key).

Pavilion reservation fees must be paid in full at the time of the reservation is made. Pavilions are available for use between the hours of 8:00 a.m. - 11:00 p.m. A full refund will be made if a reservation is cancelled at least 14 days (two weeks) prior to the reservation date. In event that the weather causes the cancellation of a planned event, the reservation may be rescheduled to any other open date at no additional charge. If no other date is available, or acceptable, a refund of fifty percent (50%) of the pavilion reservation fee will be made. All refunds will be a credit on account.

*Serving kitchen and fees: Kitchen facilities can only be reserved for groups of 100 or more. \$50 will be refunded if the kitchen is found by the Parks & Recreation Department to be clean at the end of the event. In the event that the kitchen is found not clean then, the \$50 will be retained by the Parks & Recreation Department. Kitchen buildings must be swept and cleaned upon departure, and any equipment used must be cleaned and in place.

The following items will be provided for use in cleaning the kitchens: broom, mop, rags, dustpan, bucket/wringer and cleanser.

PARK RULES

- Solicitation or sale of items is not permitted without specific authorization from the city.
- Parking is permitted only in parking lots or other designated areas. No vehicle are permitted on grass or rock areas unless authorized.
- General park rules and applicable city ordinances are posted on signs throughout the Parks. Violation of these rules or city ordinances will cause denial of future use.
- No open fires. Barbeque pits are available throughout the Parks
- No glass containers of any kind, no dogs or cats (except Rock Springs) allowed, no beer trucks or beer trailers are allowed, and all trash must be picked up before leaving, trash containers are available throughout the Parks.

Community Park



KEY	
	Barbeque Grill
	Baseball Fields
	Basketball Courts
	Parking
	Community
	Playground
	Pavilions
	Restrooms
	Running Path
	Swimming Pool
	Tennis Courts
	Walking Paths
	Free Wi-Fi



<u>Park Hours</u>			
<u>November 1st– March 31st</u>		<u>April 1st - October 31st</u>	
Community Park	6 AM - 6 PM	Community Park	6 AM - 10 PM
Tennis/Basketball	Lights Dusk - 8 PM	Tennis/Basketball	Lights Dusk - 10 PM

Reservations must be made in advance at the Park Office.

Katy Cavins Community Center

308 E Fifth Street, O'Fallon, IL 62269



Assembly Hall

Residents
 Hourly Rental \$50.00** 1/2 Day Rental \$200.00
 Full Day Rental \$400.00***

Non- Resident
 Hourly Rental \$65.00** 1/2 Day Rental \$300.00
 Full Day Rental \$600.00 ***

Special Request only. *Required for Saturday Rentals



Clean Up/Damage Deposit \$250.00
 (Refundable upon inspection and Key return, no later than Tuesday if weekend rental)

Meeting Room /Kitchen

Residents
 Hourly Rental \$15.00* 1/2 Day Rental \$80.00*
 Full Day Rental \$150.00*

Non- Resident
 Hourly Rental \$25.00* 1/2 Day Rental \$150.00*
 Full Day Rental \$250.00*

*Weekdays & Evenings Only



Take Down and Clean up Fee: Up & Down

\$ 25.00	(10 Tables/80 Chairs)	\$ 50.00
\$ 75.00	(11-20 Tables/160 Chairs)	\$150.00
\$100.00	(21-30 Tables/240 Chairs)	\$200.00

\$1.00 (per additional table) \$.10 (per additional Chair)
 (Round Table Measurement 60")



Insurance:
 If serving Alcohol: Proof of DRAM Shop Insurance Required with City listed as Co-insured/additionally insured. Policy must be for \$1 Million.

If Selling Alcohol: Contact City Clerk 624-4500 x8715



Katy Cavins Community Center

308 E Fifth Street, O'Fallon, IL 62269

All events are to be concluded and clean up completed by closing time (Renters must clear the facility one hour prior to contract end time). Set Up and Clean Up must be done only during the time the facility has been reserved.

Early set up or late clean up will not be permitted without additional rental fees.

Set up and clean up - All set up and clean up is to be done by groups using the facility. Clean up equipment will be made available in the janitorial room next to restroom. Failure to properly clean the building will result in forfeiture of rental deposit and denial of future reservations. All trash is to be bagged, tied, and removed from the building and placed in receptacles located in the parking lot.

CHAIRS AND TABLES MUST BE PLACED BACK NEATLY AND CORRECTLY IN THE CUPBOARDS.

The City of O'Fallon Parks & Recreation Department will not be liable for any claims for injury to damages resulting from or arising out of the Facilities premises and the permit holder agrees to indemnify the City of O'Fallon Parks & Recreation Department and hold it harmless against any and all such Claims, damages, losses, or expenses.

General Conditions-

- A) All Park & Recreation facilities are smoke free.
- B) No equipment installation or building modifications are to be made unless approved in advance by the Director of Parks and Recreation.
- C) Decorations used in the building are to be as fireproof as possible. Decorations to be attached to the building are to be approved by the building supervisor. Decorations are to be removed by the end of the event.
- D) The facility is not equipped for cooking; but, prepared food may be brought into the building for serving, provided all food and catering equipment is removed at the end of the event/activity.
- E) Activities/events are to be carried on inside the building only and are not to expand to adjoining parking areas in a manner as to disturb neighbors.
- F) No candles or other inflammable materials shall be used, except for food warming equipment brought by caterers. This includes centerpieces.
- G) The set up of chairs and tables is the responsibility of the group utilizing the facilities. The group is also responsible for the return of the tables and chairs to their original storage locations in good order.
- H) All activities/ events shall be properly controlled and supervised whenever persons participating in the activity are less than 18 years of age. **Teen parties need to be approved by the Parks and Recreation Director. If approved a minimum of 1 adult representative per 10 youth must be present (the hiring of a building attendant will be determined by the Parks Staff.**
In the event of the Police being called for a disturbance inside or outside of the facility O'Fallon Parks and Recreation will hold all or partial amount of the security deposit. Teen parties will be vetted by invitation only, which needs to be vetted by the Parks staff.
- I) It is agreed that the person and /or organization making the reservation will be held responsible for ensuring the facilities rules and regulations are complied with.
- J) O'Fallon Parks and recreation do not recommend bringing valuables to the facilities, any valuables that are brought into the facilities are done so at the renters own risk . O'Fallon Parks and Recreation will not be responsible for any valuables lost or stolen.

Reservations must be made in advance at the Park Office.

O'Fallon Memorial Pool

403 E 5th Street, O'Fallon, IL 62269

MEMORIAL DAY - LABOR DAY EXCEPT SCHOOL DAYS

Pool Hours: 1:00PM - 8:00PM Weekday

11:00AM - 6:00PM Weekends and Holidays

Memorial Pool is a smoke free facility. Thanks for your cooperation.

Closed During: Swim meets - Low usage - Inclement Weather

The pool will close early or open late on the following dates due to O'Fallon Breakers

Noon lap swimming: **12:00PM - 1:00PM** Weekdays (Senior Residents Free W/ID)

Note: Two lap lanes are available during lap swimming.

Season Passes: Aquatic Season Passes are available to O'Fallon residents only.

Season passes are sold at the O'Fallon Parks & Recreation Department at the Katy Cavins Center and Memorial Pool.

Family Pass (1): **Residents \$75.00 Non-Residents \$100**

Family Pass (2): **Residents \$100.00 Non-Residents \$125**

\$25.00 per additional family member

Senior Citizen Pass (60+): **Residents \$70.00 Non-Residents \$125**

Replacement Card: **\$20.00** Office only

A family is defined as a legally bound unit living in the same dwelling.

Season Passes are non-refundable.

Daily Admission

Free 4 & Under with a Adult Supervisor

Residents \$4.00 / Non-Resident \$6.00 5 - 17 years

Residents \$5.00/ Non-Resident \$7.00 18 years and over

Residents \$4.00/ Non-Resident \$6.00 Senior Citizens (60+)

Residents \$4.00 / Non-Resident \$6.00 Just watching

Residents \$75 /Non-Resident \$100 20-Swim Punch Card

(Good for adults and children)

Swim lessons, Parent-Tot, Toddler Time and Pool Parties

are all offered at Memorial Pool.

For information, registration, etc.

Contact the Parks and Recreation office

618-624-0139 x 4350/4351

www.ofallonparksandrecreation.org



Skate Park

Public Safety building - 285 N Seven Hills Rd, O'Fallon, IL 62269

Skate Park Rules

Welcome to the O'Fallon Park System! We hope you enjoy your visit and adhere to the following rules so others might enjoy their visit as well.

- Park hours are from 8:00AM to 9:00PM
- The city does not assume any liability for injury to participants or spectators involved in activities connected with skateboarding.
- The use of helmets is required, they must fit properly and have straps fastened. Other safety equipment, elbow pads, knee pads and wrist pads is strongly recommended.
- Shirts must be worn at all times
- Do not skate when it is wet
- Know your limits and abilities, YOU are responsible for YOUR safety
- No smoking, alcohol or drug use
- The Skateboard Park is intended for skateboard use only, no BMX bikes are allowed.
- No moving elements or bringing in of elements
- No graffiti, tagging or stickers
- No soliciting in the parks without authorization form the City of O'Fallon.
- No glass containers of any kind are allowed in parks.
- All trash and litter must be collected prior to leaving the facilities. There are receptacles throughout the parks.
- No pets are allowed.
- No amplified music allowed.
- This skate park is self policing. Please be respectful of all skaters and remember you are on video surveillance at all times.



Reservations must be made in advance at the Park Office.

Hesse Park

810 N Madison Drive, O'Fallon, IL 62269

Pavilions available for rent from March 1st - October 31st.



Main Pav #1

Main Pavilion # 1

\$20 Residents	\$40 Non Residents
4x8 foot Tables	Seats 32
Electric Yes	BBQ/Grill No



Lower Pav #2

Lower Pavilion # 2

\$20 Residents	\$40 Non Residents
4x 8 foot Tables	Seats 32
Electric No	BBQ/Grill Yes



Upper Pav #3

Upper Pavilion # 3

\$20 Residents	\$40 Non Residents
4x8 foot Tables	Seats 32
Electric No	BBQ/Grill Yes



Pickle Ball Pav #4

Pickle Ball Pavilion # 4

\$20 Residents	\$40 Non Residents
4x8 foot Tables	Seats 32
Electric No	BBQ/Grill No



Pickle Ball Court



Playground

Pavilion reservation fees must be paid in full at the time of the reservation is made. Pavilions are available for use between the hours of 8:00 a.m. - 11:00 p.m. A full refund will be made if a reservation is cancelled at least 14 days (two weeks) prior to the reservation date. In event that the weather causes the cancellation of a planned event, the reservation may be rescheduled to any other open date at no additional charge. If no other date is available, or acceptable, a refund of fifty percent (50%) of the pavilion reservation fee will be made. All refunds will be a credit on account.

PARK RULES

- ◆ Solicitation or sale of items is not permitted without specific authorization from the city.
- ◆ Parking is permitted only in parking lots or other designated areas. No vehicle are permitted on grass or rock areas unless authorized.
- ◆ General park rules and applicable city ordinances are posted on signs throughout the Parks. Violation of these rules or city ordinances will cause denial of future use.
- ◆ No open fires. Barbeque pits are available throughout the Parks
- ◆ No glass containers of any kind, no dogs or cats (except Rock Springs) allowed, no beer trucks or beer trailers are allowed, and all trash must be picked up before leaving, trash containers are available throughout the Parks.

PICKLE BALL RULES

Game and Match...In tournaments, a match will usually consist of the best 2 out of 3 games to 11. A game is finished when one player or team reaches 11 points and is leading by at least two points. If the score is tied at 10-10, then the game continues until one player or team wins by two points. Players switch sides after the first game. If a third game is needed, the players will switch sides after the first player or team gets to 6 points, and the game will then continue to its conclusion.

Serving... Pickleball is similar to Volleyball in that a player or team can only score points when serving.

A complete set of rules of rules may be obtained from the United States of America Pickleball Association on their web site (www.usapa.org)

Hesse Park



KEY	
	Barbeque Grill
	Baseball Fields
	Basketball Courts
	Parking
	Bike Paths
	Playground
	Pavilions
	Restrooms
	Walking Paths
	Soccer Fields
	Free Wi-Fi
	Pickle Ball Courts

Park Hours - 810 N Madison Drive
November 1st - March 31st **April 1st - October 31st**
Hesse Park 6 AM - 6 PM **Hesse Park 6 AM - 9 PM**



Thoman Park

1012 Nancy Drive, O'Fallon, IL 62269

Pavilions available for rent from March 1st - October 31st.

**Reservations must
be made in advance
at the Park Office.**

Pavilion # 1

\$20 Residents

\$40 Non Residents

Pavilion	# of Tables & Size	Seating	Electric	BBQ/Grill
#1	8 x 6 foot	48	No	Yes

Pavilion reservation fees must be paid in full at the time of the reservation is made. Pavilions are available for use between the hours of 8:00 a.m. - 11:00 p.m. A full refund will be made if a reservation is cancelled at least 14 days (two weeks) prior to the reservation date. In event that the weather causes the cancellation of a planned event, the reservation may be rescheduled to any other open date at no additional charge. If no other date is available, or acceptable, a refund of fifty percent (50%) of the pavilion reservation fee will be made. All refunds will be a credit on account.

PARK RULES

- ◆ Solicitation or sale of items is not permitted without specific authorization from the city.
- ◆ Parking is permitted only in parking lots or other designated areas. No vehicle are permitted on grass or rock area unless authorized.
- ◆ General park rules and applicable city ordinances are posted on signs throughout the Parks. Violation of these rules or city ordinances will cause denial of future use.
- ◆ No open fires. Barbeque pits are available throughout the Parks
- ◆ No glass containers of any kind, no dogs or cats (except Rock Springs) allowed, no beer trucks or beer trailers are allowed, and all trash must be picked up before leaving, trash containers are available throughout the Parks.

Thoman Park

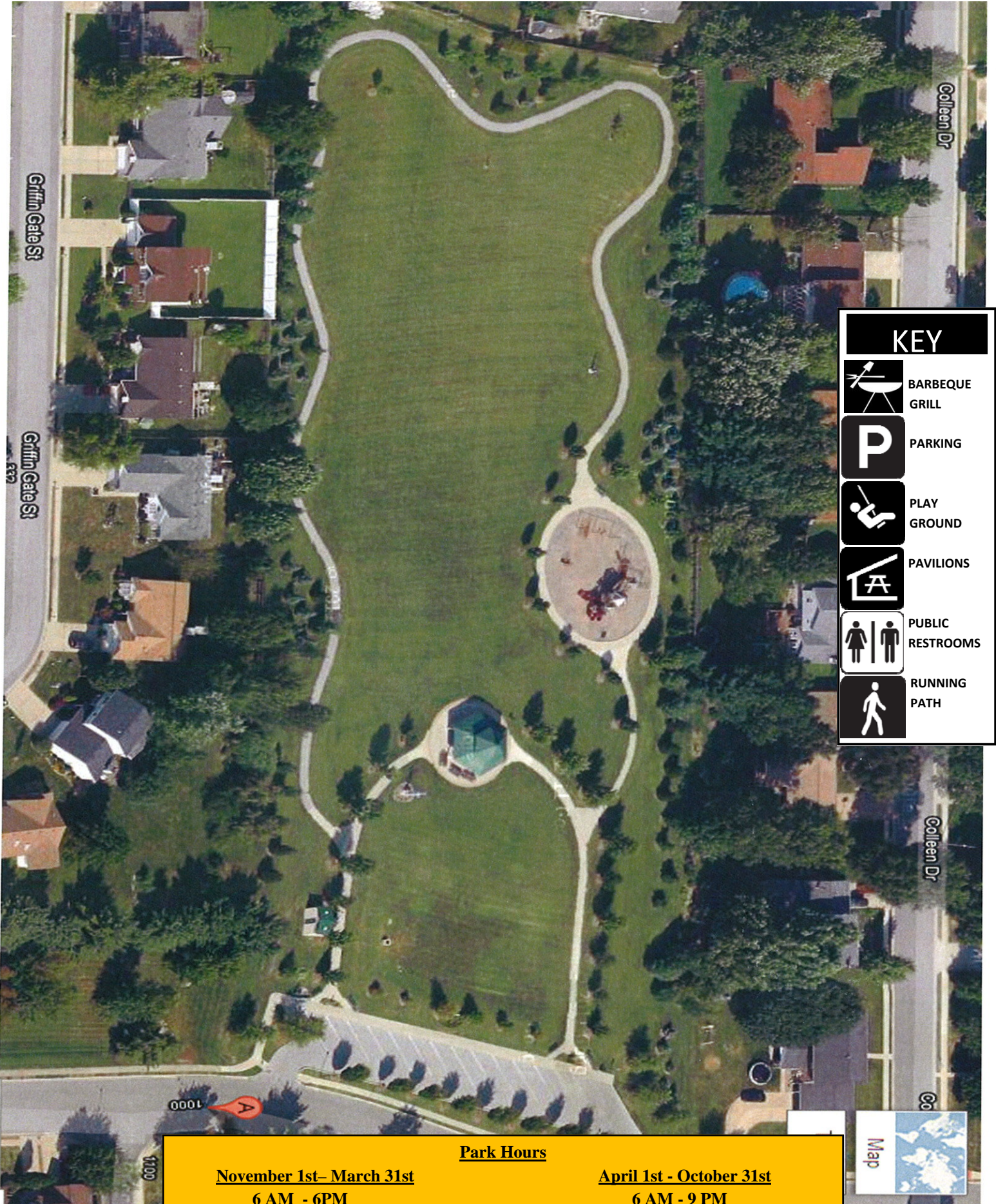

KEY

-  BARBEQUE GRILL
-  PARKING
-  PLAY GROUND
-  PAVILIONS
-  PUBLIC RESTROOMS
-  RUNNING PATH

Park Hours

<u>November 1st– March 31st</u> 6 AM - 6PM	<u>April 1st - October 31st</u> 6 AM - 9 PM
---	--





Rock Springs Park

1428 E 3rd Street, O'Fallon, IL 62269

Pavilions available for rent from March 1st - October 31st.

Pavilion # 1	\$20 Residents	\$40 Non Residents
Fire Pit	\$25 Residents	\$50 Non Residents

Reservations must be made in advance at the Park Office.

Pavilion #	#of Tables & Size	Seating	Electric	BBQ/Grill
#1	8 x 6 foot	48	No	Yes

Pavilion reservation fees must be paid in full at the time of the reservation is made. Pavilions are available for use between the hours of 8:00 a.m. - 11:00 p.m. A full refund will be made if a reservation is cancelled at least 14 days (two weeks) prior to the reservation date. In event that the weather causes the cancellation of a planned event, the reservation may be rescheduled to any other open date at no additional charge. If no other date is available, or acceptable, a refund of fifty percent (50%) of the pavilion reservation fee will be made. All refunds will be a credit on account.

*Serving kitchen and fees: Kitchen facilities can only be reserved for groups of 100 or more. \$50 will be refunded if the kitchen is found by the Parks & Recreation Department to be clean at the end of the event. In the event that the kitchen is found not clean then, the \$50 will be retained by the Parks & Recreation Department. Kitchen buildings must be swept and cleaned upon departure, and any equipment used must be cleaned and in place. The following items will be provided for use in cleaning the kitchens: broom, mop, rags, dustpan, bucket/wringer and cleanser.

PARK RULES

- ◆ Solicitation or sale of items is not permitted without specific authorization from the city.
- ◆ Parking is permitted only in parking lots or other designated areas. No vehicle are permitted on grass or rock areas unless authorized.
- ◆ General park rules and applicable city ordinances are posted on signs throughout the Parks. Violation of these rules or city ordinances will cause denial of future use.
- ◆ No open fires. Barbeque pits are available throughout the Parks
- ◆ No glass containers of any kind, no dogs or cats (except Rock Springs) allowed, no beer trucks or beer trailers are allowed, and all trash must be picked up before leaving, trash containers are available throughout the Parks.

FIRE PIT RULES

- ◆ The open fire pit is available by permit only and the permit holder must have the permit available for inspection, if necessary.
- ◆ Permit holder is responsible for supplying their own firewood.
- ◆ No cutting of logs or branches is permitted in the Park.
- ◆ Fire is only permitted within the established fire ring. No other fire rings/pits shall be established.
- ◆ The fire shall remain under control and no large 'bonfires' are permitted.
- ◆ Only wood or charcoal is to be burned. No metal, plastic or other debris may be burned.
- ◆ Fires are prohibited in gusty or strong wind conditions.
- ◆ Permit holder is responsible for ensuring the fire is extinguished and the pit is secured at the end of the visit.

ROCK SPRINGS PARK

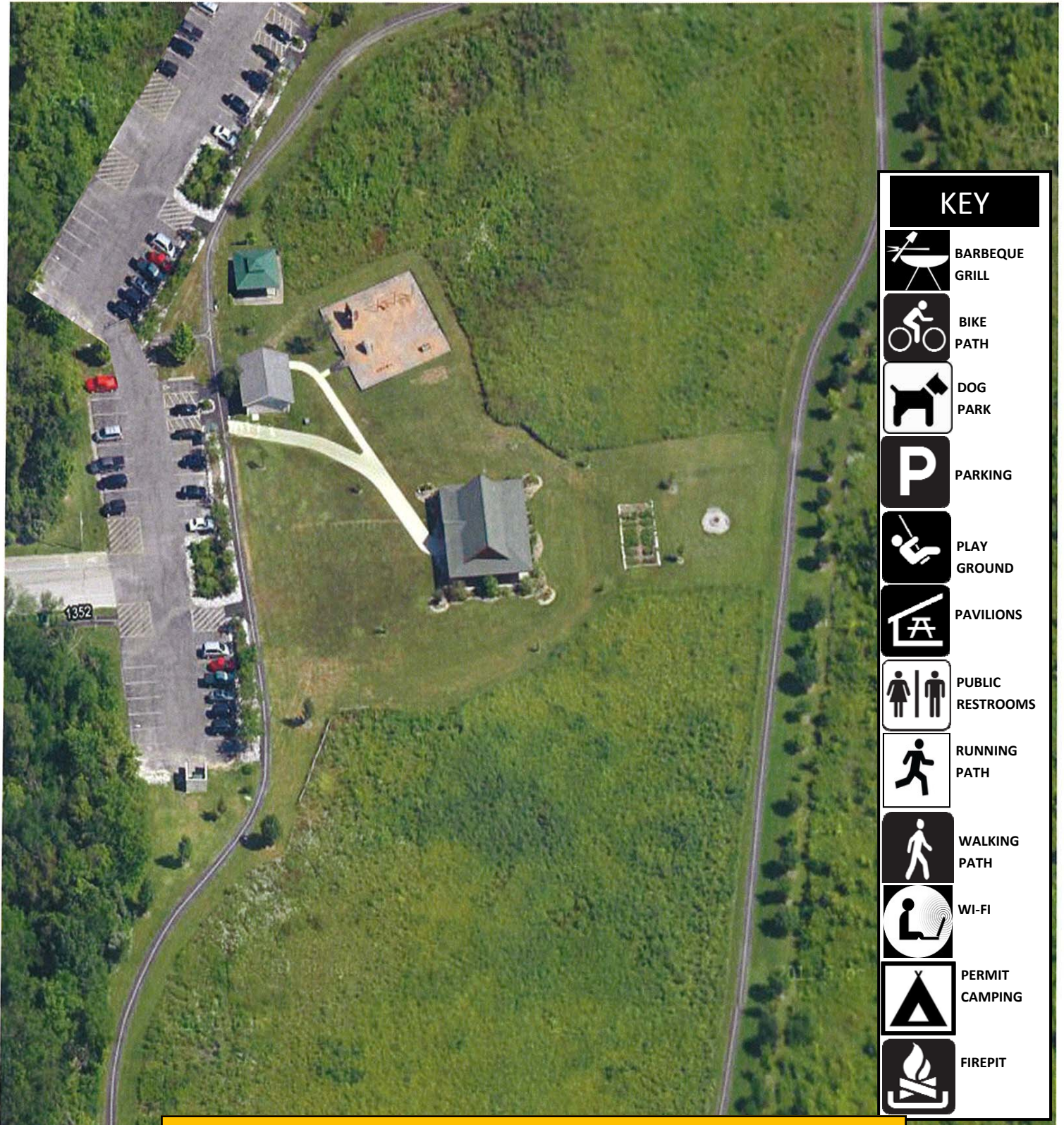

<u>Park Hours</u>	
<u>November 1st– March 31st</u> Dawn to Dusk	<u>April 1st - October 31st</u> Dawn to Dusk

Rock Springs Nature Center

1428 E 3rd Street, O'Fallon, IL 62269



Reservations must be made in advance at the Park Office.



Rock Springs Nature Center

Residents

Full Day Rental \$150.00

Non-Resident

Full Day Rental \$250.00

Clean Up/Damage Deposit \$250 (Refundable upon inspection and Key return, no later than Tuesday if weekend rental)

Alcohol is prohibited inside the building but is allowed in the park.



Rock Springs Nature Center

1428 E 3rd Street, O'Fallon, IL 62269

All events are to be concluded and clean up competed by closing time (Renters must clear the facility one hour prior to contract end time). Set Up and Clean Up must be done only during the time the facility has been reserved.

Early set up or late clean up will not be permitted without additional rental fees.

Set up and clean up - All set up and clean up is to be done by groups using the facility. Clean up equipment will be made available in the janitorial room next to restroom. Failure to properly clean the building will result in forfeiture of rental deposit and denial of future reservations. All trash is to be bagged, tied, and removed from the building and placed in receptacles located in the parking lot.

CHAIRS AND TABLES MUST BE PLACED NEATLY BY THE WALL.

No Alcoholic Beverages - Will Be Permitted in Rock Springs Rotary Nature.

The City of O'Fallon Parks & Recreation Department will not be liable for any claims for injury to damages resulting from or arising out of the Facilities premises and the permit holder agrees to indemnify the City of O'Fallon Parks & Recreation Department and hold it harmless against any and all such Claims, damages, losses, or expenses.

General Conditions-

- A) **All Park & Recreation facilities are smoke free.**
- B) No equipment installation or building modifications are to be made unless approved in advance by the Director of Parks and Recreation.
- C) Decorations used in the building are to be as fireproof as possible. Decorations to be attached to the building are to be approved by the building supervisor. Decorations are to be removed by the end of the event.
- D) The facility is not equipped for cooking; but, prepared food may be brought into the building for serving, provided all food and catering equipment is removed at the end of the event/activity.
- E) Activities/events are to be carried on inside the building only and are not to expand to adjoining parking areas in a manner as to disturb neighbors.
- F) No candles or other inflammable materials shall be used, except for food warming equipment brought by caterers. This Includes centerpieces.
- G) The set up of chairs and tables is the responsibility of the group utilizing the facilities. The group is also responsible for the return of the tables and chairs to their original storage locations in good order.
- H) All activities/ events shall be properly controlled and supervised whenever persons participating in the activity are less than 18 years of age. **A minimum of 1 adult representative per 10 youth must be present (the hiring of the building attendant will be determined by the parks staff)** at youth events during the entire activity/event. In the event of the Police being called for a disturbance inside or outside of the facility O'Fallon Parks and Recreation will hold all or partial amount of the security deposit. Teen parties will be by invitation only, which needs to be vetted by the Parks staff.
- I) It is agreed that the person and/ or organization making the reservation will be held responsible for ensuring that the facilities rules and regulations are complied with.
- J) Do not bring valuables to the Facilities.
- K) Failure to comply with the above rules and regulations can and will result in forfeiture of security deposit and denial access to the Facilities.



Dog Park

Rock Springs Park

1428 E 3rd Street, O'Fallon

Dog Park Rules

Welcome to the O'Fallon Dog Park, Off Leash Area!

Please adhere to the following rules and help to keep your pet area clean, attractive and fun for all!

- ◆ Park hours are Sunrise to Sunset.
- ◆ Maintenance shall be performed each Friday morning, from 8:00 a.m. to 12:00 p.m., and visitors may be asked to leave the area at that time to allow mowing of the turf in a safe manner.
- ◆ All dogs must wear their current license tag and be up to date on its shots.
- ◆ No dogs under 4 months of age will be allowed in the area.
- ◆ All dogs outside of the off-leash area must remain on the leash at all times.
- ◆ Dogs should be under control of their handler and in view of their handler at all times.
- ◆ Handlers are responsible for any injuries caused by the dogs under their control.
- ◆ Handlers shall have no more than 2 dogs present per visit.
- ◆ Be considerate of others: pick up dog feces and dispose of in the nearby trash receptacles promptly.
- ◆ Cover any holes that your dog may dig.
- ◆ Female dogs in heat shall not be brought to the dog park.
- ◆ Refrain from bringing food or rawhide into the area, as it may cause dogs to fight or become aggressive. Training treats will be allowed.
- ◆ Aggressive dogs will not be tolerated and will be asked to leave the area immediately.
- ◆ Choke collars and spike collars are not permitted.
- ◆ For safety reasons, children must be at least ten years of age to use the park and they must be closely supervised.
- ◆ Users of this facility do so at their own risk. The City of O'Fallon shall not be held responsible for any injury or damage caused by any dog in the Off Leash Area.

Rock Springs Dog Park



DOG PARK >

Reservations must
be made in advance
at the Park Office.

The Family Sports Park

310 Obernuefemann Rd, O'Fallon, 62269

Pavilions available for rent from March 1st - October 31st

Becky Henry Pavilion

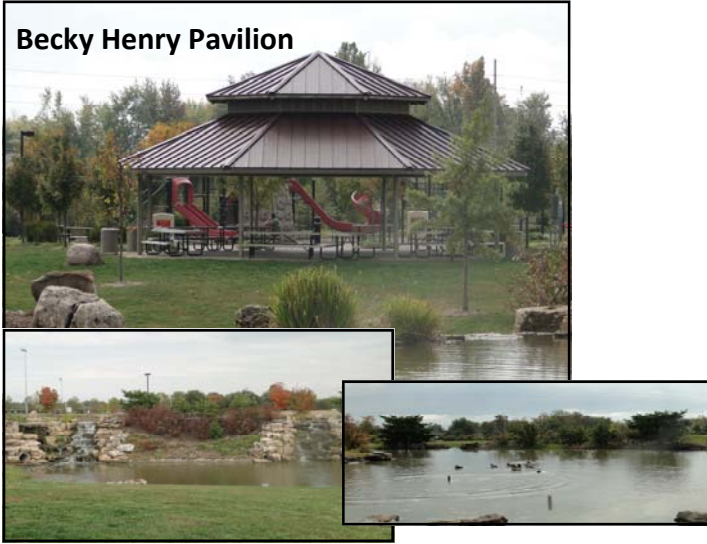

Becky Henry Pavilion

\$50 Residents \$75 Non Residents

(Becky Henry Pavilion located next to H20)

Pavilion #	Becky Henry
#of Tables & Size	8 x 8 foot
Seating	64
Electric	Yes
BBQ/Grill	Yes

Pavilion #1

\$50 Residents \$75 Non Residents

(Between Quads)

Pavilion #	Pavilion #1
#of Tables & Size	6 x 8 foot
Seating	48
Electric	Yes
BBQ/Grill	No

Pavilion #1



Pavilion reservation fees must be paid in full at the time of the reservation is made. Pavilions are available for use between the hours of 8:00 a.m. - 11:00 p.m. A full refund will be made if a reservation is cancelled at least 14 days (two weeks) prior to the reservation date.

In event that the weather causes the cancellation of a planned event, the reservation may be rescheduled to any other open date at no additional charge. If no other date is available, or acceptable, a refund of fifty percent (50%) of the pavilion reservation fee will be made. All refunds will be a credit on account.

PARK RULES

- ◆ Solicitation or sale of items is not permitted without specific authorization from the city.
- ◆ Parking is permitted only in parking lots or other designated areas. No vehicle are permitted on grass or rock areas unless authorized.
- ◆ General park rules and applicable city ordinances are posted on signs throughout the Parks. Violation of these rules or city ordinances will cause denial of future use.
- ◆ No open fires. Barbeque pits are available throughout the Parks
- ◆ No glass containers of any kind, no dogs or cats (except Rock Springs) allowed, no beer trucks or beer trailers are allowed, and all trash must be picked up before leaving, trash containers are available throughout the Parks.



New Splash Pad

The Family Sports Park

310 Obernuefemann Rd, O'Fallon, 62269

Something for everyone...



Playgrounds



Soccer Fields



Fishing



Baseball/Softball





KEY

-  BARBEQUE GRILL
-  BASEBALL FIELDS
-  PARKING
-  PLAY GROUND
-  PAVILIONS
-  PUBLIC RESTROOMS
-  RUNNING PATH
-  WALKING PATH
-  WI-FI
-  SOCCER FIELDS
-  FISHING
-  BIKE PATH

Park Hours

<u>November 1st– March 31st</u>	<u>April 1st - October 31st</u>
6 AM - 6 PM	6 AM - 10 PM
Splash Pad - May to September	

Reservations must be made in advance at the Park Office.

Splash Pad

The Family Sports Park

310 Oberneufemann Rd, O'Fallon, 62269

Available for rent from May-September (Weather Permitting)



Soccer Turf Pavilion

Soccer Turf Pavilion

\$50 Residents \$75 Non Residents

(Located next to Turf)

Pavilion #	Soccer Turf Pavilion
#of Tables & Size	6 x 8 foot
Seating	48
Electric	Yes
BBQ/Grill	No

Soccer Turf Pavilion is only rented out with a splash Pad rental.



Splash Pad Hours 10:30am to 7:30pm (peak)

Daily Group Rate (Small birthday Party/special groups)

1 Adult supervisor per 10 must be provided by renter 10– 25 Limit

Available for rental 7 days a week.

Resident Rate \$1.00 per person

Non-Resident Rate \$2.00 Per person

Splash Pad only, fee does not include pavilion rental.

(splash pad fees subject to change)



Splash Packages

Private Splash: 1 HOUR Splash/ 2 Hour Pavilion

9am to 11am Resident \$150 includes 2 hour rental of Soccer Pav.

9am to 11am Non-Resident \$225 includes 2 hour rental of Soccer Pav.

Private Splash: 1.5 HOUR Splash/2 Hours Pavilion

8pm - 10pm Resident \$175 includes 2 hour rental of Splash Pad Pavilion

8pm - 10pm Non-Resident \$250 includes 2 hour rental of Splash Pad Pavilion

(splash pad fees subject to change)



Shiloh Community Park



KEY



BARBEQUE GRILL



BASEBALL FIELDS



BASKETBALL COURTS



PARKING



PLAY GROUND



PAVILIONS



PUBLIC RESTROOMS



RUNNING PATH



WALKING PATH

Ogles Creek Park

435 Wiefers Town Drive, O'Fallon

Savanna Hills Park

8012 Savanna Hills Blvd, O'Fallon

KEY



BARBEQUE GRILL



PARKING



PAVILIONS

KEY



PARKING



PLAY GROUND



WALKING PATH



KEY



BARBEQUE GRILL



BASEBALL FIELDS



BASKETBALL COURTS



BIKE PATH



PARKING



PLAY GROUND



PAVILIONS



PUBLIC RESTROOMS



RUNNING PATH



TENNIS COURTS



WALKING PATH

Three Springs Park

2250 Frank Scott Parkway, Shiloh



Good to know.....

Office Location:

O'Fallon Parks & Recreation Dept.
Katy Cavins Community Center
308 East 5th Street.

Mailing Address:

O'Fallon City Hall
Attn: Parks & Recreation Dept.
255 S. Lincoln, O'Fallon, IL 62269

Phone: 618-624-0139

Rainout Hotline: 618-622-1439
(Updated only if rain and after 4pm)

Fax: 618-624-5308

Web site:

www.ofallonparksandrecreation.org

Office Hours:

Monday: 8:00 AM - 5:30 PM

Tues-Thurs: 8:30 AM - 5:15PM

Friday: 8:30 AM - 5:00 PM

Saturday: 9:00 AM - 12:00PM*

*(1st Saturday of every month)

Public Safety Fields

285 Seven Hills Road

Parking



Soccer Fields



O'Fallon Veteran's Monument

737 East Wesley, O'Fallon



for people and for dogs

Find your park

for sports and for play

PARK HOURS

- | | |
|---------------------------|------------|
| 1. Community Park | 6 AM-10 PM |
| Tennis/Basketball Lights | Dusk-10 PM |
| 2. Hesse Park | 6 AM-9 PM |
| 3. Rock Springs Park | Dawn-Dusk |
| 4. Thoman Park | 6 AM-9 PM |
| 5. Sports Park | 6AM-10 PM |
| 6. Veteran Memorial | Dawn-Dusk |
| 7. Ogles Creek Park | Dawn-Dusk |
| 8. Savanna Hills Park | Dawn-Dusk |
| 9. Public Safety Fields | Dawn-Dusk |
| 10. Three Springs Park | 6 AM-10 PM |
| 11. Shiloh Community Park | 6 AM-10 PM |

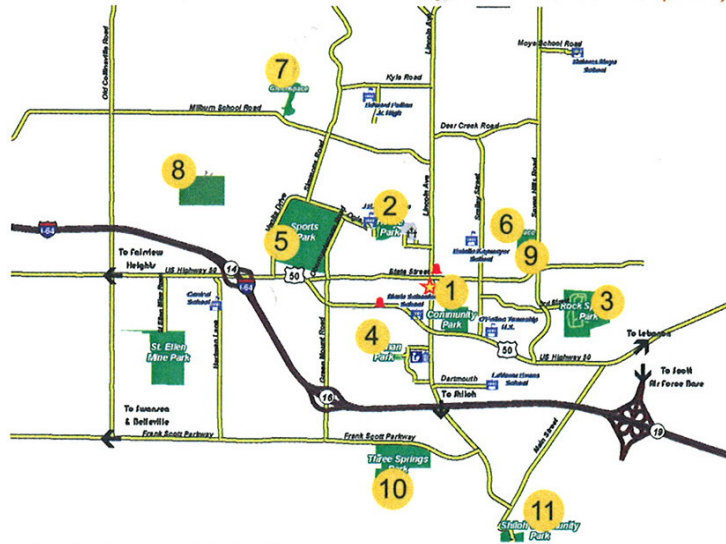

big and small

Parks and Facilities

	Acreage	Bike Trail Mileage	Walking Trail Mileage (Inner Loop)	Walking Trail Length (Outer Loop)	Administration Offices	Community Center	Lot Cabin	Pavilion	Pavilion (w/Electrical hook-up)	Swimming Pool	Restrooms	Maintenance Garage	Basketball Courts	Fishing	Boat Ramp (Trolling Motor Only)	Roller Hockey Rink	Soccer Fields	Tennis Courts	Playground	Parking	Barbecue Grill	Baseball/Softball Diamonds	Baseball/Softball Diamonds - Lighted	Natural Area	Camping by permit only	Dog Park	Horseshoe Pits
1. O'Fallon Community Park 401 East 5th	40	0.25	0.75	X	X	X	X	X	X	X	X	X	X			X	X	X	X	X	X	X					X
2. Hesse Park 110 Hesse Way	22	0.73						X		X		X				X	X	X	X	X	X	X					
3. Rock Springs Park 1428 East 3rd	109	0.54	1					X		X										X			X	X	X		
4. Thoman Park 1021 Nancy Dr.	4.5	0.33						X		X									X	X							
5. Sports Park 301 Oberneufemann	200	2.17	2.17					X	X	X	X								X	X		X	X				
6. O'Fallon Veterans Monument 737 E. Wesley Dr.	1																			X							
7. Ogles Creek 435 Wieggers Town Dr.	5							X												X							
8. Savanna Hills 8012 Savanna Hills Blvd	9.7	0.50																	X	X							
9. Public Safety Fields 285 Seven Hills Road	12																			X							
10. Three Springs Park Frank Scott Parkway, Shiloh	40	X	X							X	X					X	X	X	X	X		X	X				
11. Shiloh Community Park Seibert Drive, Shiloh	22							X		X	X					X	X	X	X	X	X	X					

our parks { info you need to know }